



PORT FOLIO

NOOR JOUNI

INTERIOR
ARCHITECT



C O N T E N T S

1 ABOUT ME

2 PRIVATE VILLA KSA

6 BEDROOMS

8 LIVING ROOM

9 MONROE'S KITCHEN

10 SUNSET SPACE!

11 THE RUBIK ROOM

12 BLUE SEA AND WAVES

13 BALLERINA

HELLO!

I am Noor Jouni, an Interior Architect, with a passion for vintage collectables and pop art. Pop art has also been an inspiration for some of my independent work. I have considerable experience working with clients and a knack for knowing what they seek exactly. My displayed work is a combination of client requests and personal projects.

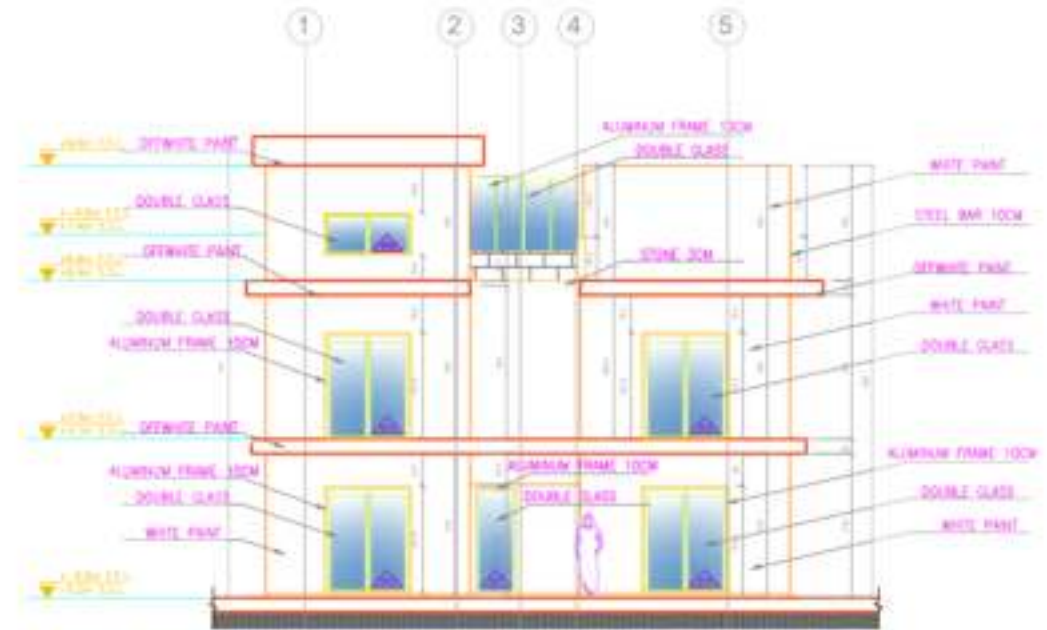
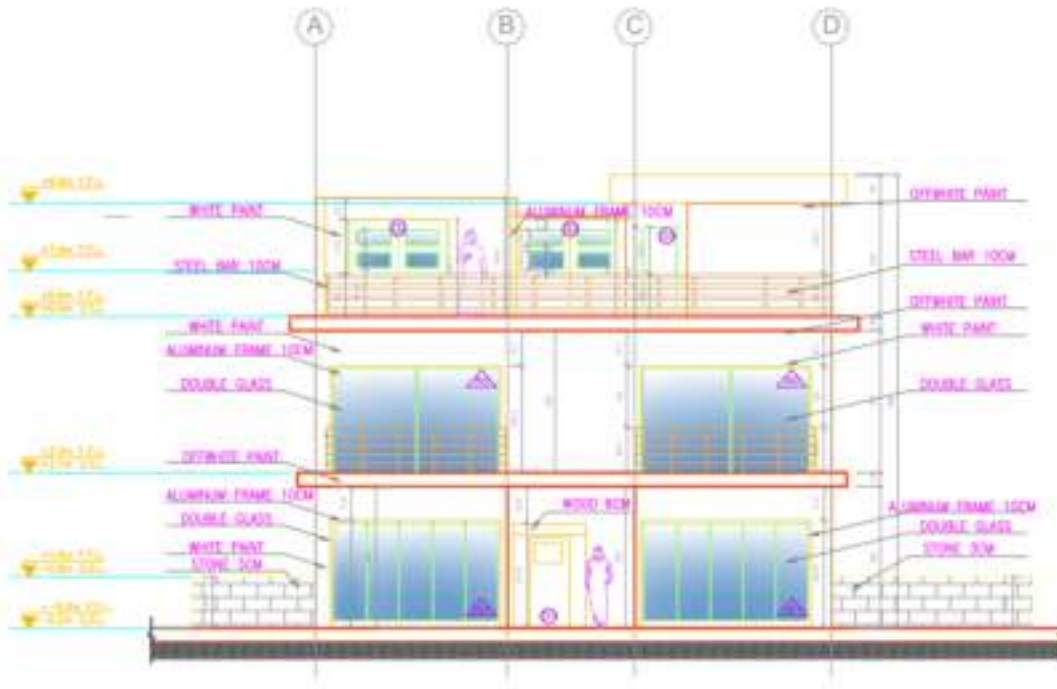

ELEVATIONS

Elevation displaying the unlatching of the windows to the inside of the residence.

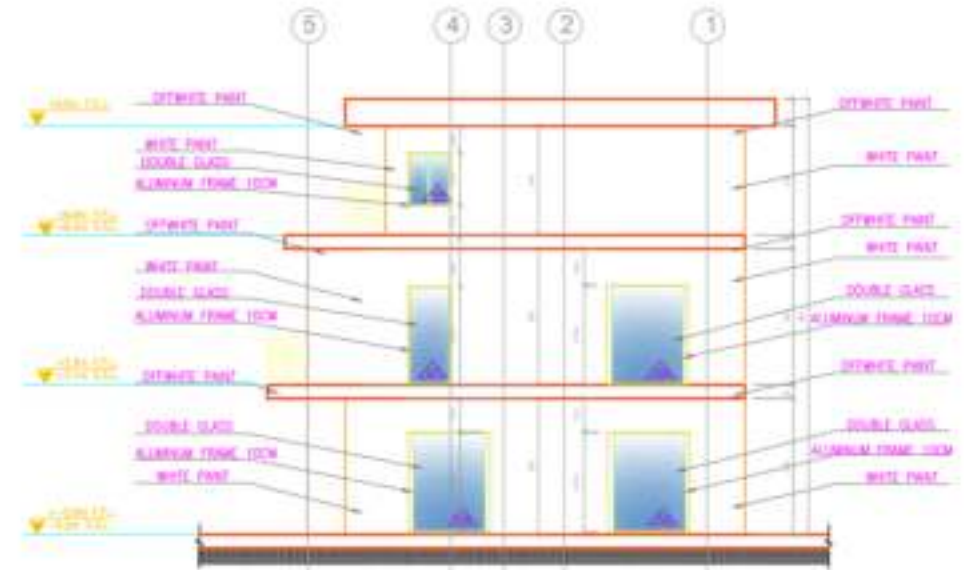

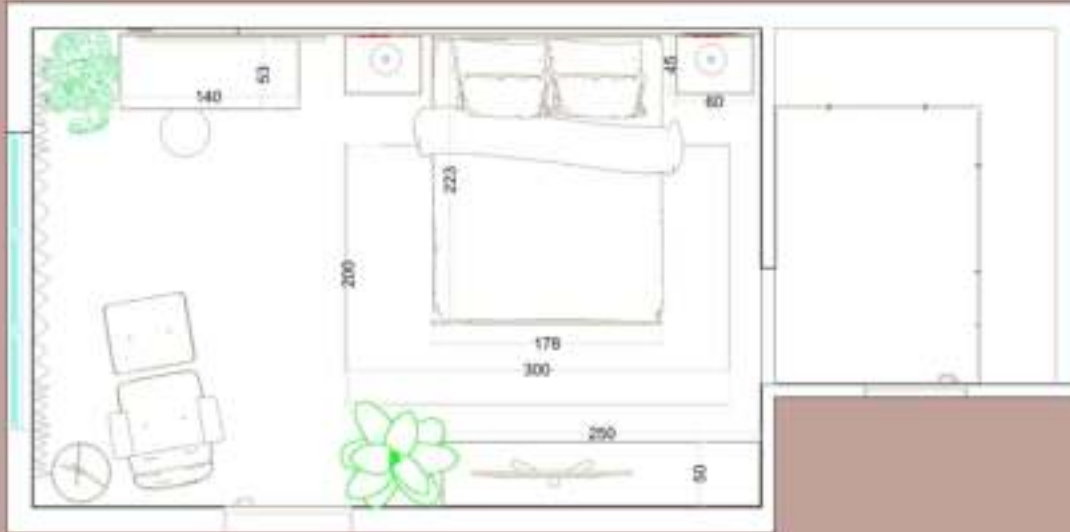

MASTER BEDROOM

Warm and comfortable design for a hotel .
The brown palette combined with the
wooden wall panelling reveal a nature
inspired relaxing atmosphere.





DOUBLE BED ROOM

Warm and comfortable design for a hotel .
The brown palette combined with the
wooden wall panelling reveal a nature
inspired relaxing atmosphere.



SOME LIKE IT HOT!



This retro pop art inspired kitchen, in tribute to the iconic Marilyn Monroe, carries you back in a journey to the 1950s' Golden Age with the emergence of pop art.

The famous black and white checkerboard tiles and neon red lights remind us of the classic American diner experience. The retro stools required for the casual seating at the kitchen island adds some fun and flexible contours to the setting; in addition to the wallpaper, displaying the most recognizable piece of pop art by Andy Warhol known as Marilyn Diptych. The combination of these elements evokes animation and vivacity within the room.



The pastel color of the other walls creates an air of softness and relaxation amongst the busy ambience, further enhanced by the built in hammocks on the oval shaped windows. This architectural anachronism helps ground the whole experience of a pop art retro kitchen connecting it to the outside modern world.

SUNSET SPACE!

“A curved form is subconsciously read as safe, friendly, and welcoming.”

- Designer Sarah Sherman Samuel

Curves unify spaces, creating flow, symmetry, and balance; there is beauty in their simplicity. Choosing a curved line or shape rather than a straight one can add an interesting dynamic to a space, whilst staying true to a minimalist and timeless style.

Using Sculptural furniture that brings intense aesthetics and function together.

Sculptural furniture, in a sense, is a piece of art you can interact with it. Like other types of art, it's available in numerous styles ranging from hyper-realistic to abstract. A hand-shaped chair is a very popular example of sculptural furniture. In other instances, sculptural furniture creators play with shapes and colours to give you something quite unorthodox and modernistic.





THE RUBIK ROOM

The room is where geometry and complexity meets nature. The Rubik's cube is often used in art to symbolize an idea or meaning and it represents life's complexities. The colors found in the cube jumbled randomly are also used for the wall and ceiling. Each of the colors symbolizes an aspect in life like relationships, goals, social responsibility, emotions, health and fun. We all strive to put the pieces together where they belong, a task that is known for its difficulty!

Once you learn to prevent the intertwining of one colour into the other, you live life to the fullest.



BLUE SEA AND WAVES

This room is visualized to be renovated in an abandoned building. It's the living room that holds the memories of the family that once lived there, so the walls were left bare concrete. The french style furniture gives it elegance and simplicity.

The art piece on the facing wall is titled The Great Wave off Kanagawa also called The Wave, the original piece is a woodblock print by the Japanese artist Hokusai. The second piece on the adjacent wall is a painting by the Brazilian artist Gustavo Rosa. These two compositions add motion and vivacity to the room.



LAST WOMAN STANDING

This room manifests the importance of self expression through creativity. The pictographic chinese writing on the wall 表达你的感受 (Biǎodá nǐ de gǎnshòu) directly translates to "Express your feelings"

This expression is accompanied by the intense colors (Red, yellow and black) portraying a variety of emotions from courage and warmth to sadness and grief.

The geometric shapes seen, notably the circles in the walls, having no beginning or end, represent life. Also, the reflection of the walls and the mirror on the ceiling means that they are carriers of truth.

The lonely ballerina in the center, surrounded by freely floating feathers, can tell you her story and express her emotions through her art, the epitome of self expression in a unique form.